

StereoStitch Tutorial (stereo)

This tutorial will teach you how to use **StereoStitch**.

You can download a [Source Sample \(592MB\)](#) (by courtesy of **Ryan Moore** from [Experience 360 LLC](#)).

The resulting video is a left-right [4K2K H264 stitched video \(579MB\)](#) or a top-bottom [4K4K H265 stitched video \(108MB\)](#) encoded as ProRes and transcoded to H265 for playback on GearVR (this video plays only on S7).

Prerequisite:

StereoStitch

Hugin or PTGui

The StereoStitch workflow consists of the following steps:

- 1- Load the Videos.
- 2- Synchronize Audio.
- 3- Generate calibration file.
- 4- Load the calibration file.
- 5- Generate the result.

The most important step is the 3rd step where you should be very careful and precise in generating the template to get a perfect stitched video at the end.

1-Load the Videos:

Before loading the videos you want to stitch, make sure all of them are in the same folder. Otherwise move them in a common folder.

Open StereoStitch. You should see this interface:

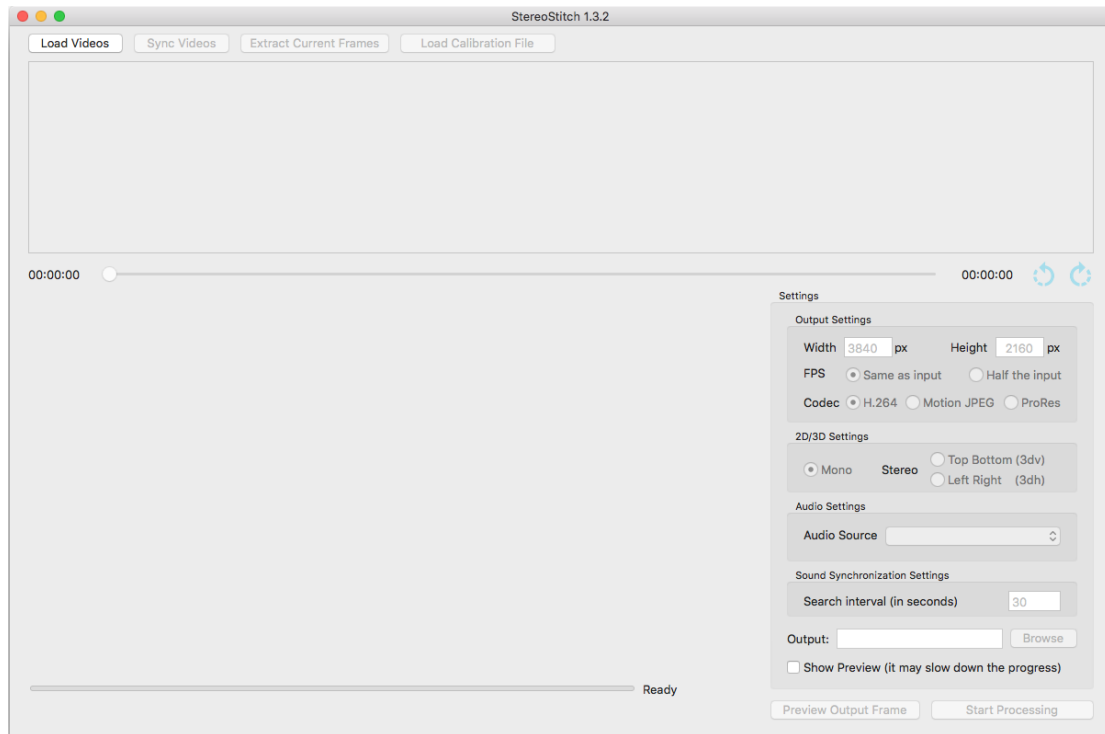

Click on the **Load Videos** button located on the top left corner of the interface, and select the 2 or more videos you want to stitch.

After loading the videos, the button **Load Videos** will be disabled. All other buttons on its right should be enabled. You will also notice a frame of each video loaded in the top part of the interface.

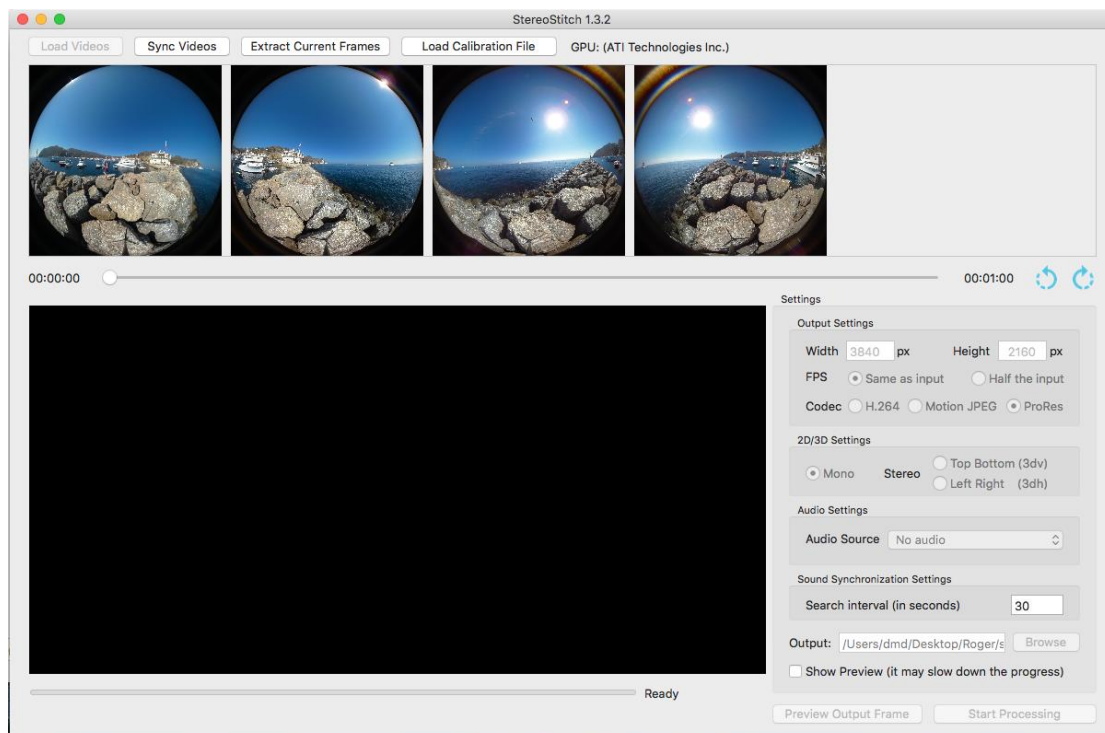

You can, if you wish, rotate the frames displayed, by pressing the two rotate buttons:



The result will not be affected by this rotation.

2- Synchronize Audio:

This operation uses the audio band of each video to synchronize the videos.

By default the first 30 second of each audio band is used. You can always change the number of seconds used by changing the **Search interval** value in the bottom right part of the interface containing all the settings.

Note: Audio synchronization works better with an identified loud sound pattern (i.e. clap) within the margin you specified in the **Search interval**.

When ready, click on the **Sync Videos** button to synchronize the source videos and wait for the message that indicates the completion.

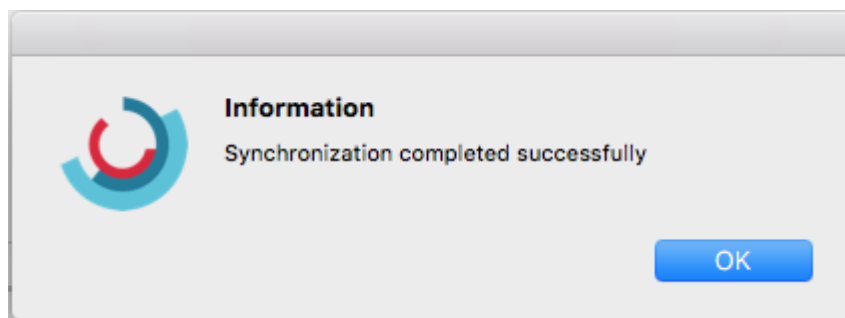

3- Generate calibration file:

In this step we will generate the calibration file used to stitch your videos. For that we will need image from each video and PTGui or Hugin.

First, using the seek bar, change the time at which you want to extract the frames you will use for calibration.

Note: The best images for calibration are the ones containing no object close to the camera. Images showing far away objects will help generate better calibration file, improving the result.

When satisfied with the time, click on the **Extract Current Frames** button. This will extract one frame from each video.

A popup window will show the folder containing the extracted frames. Copy them in another folder for easy access.

It is the time for the most important step: generating the calibration file using the extracted frames.

To generate the calibration file, you can use Hugin, In this tutorial however, we will use PTGui.

Open PTGui, click on the **Load images** button and choose the frames extracted from the videos and click **Open**.

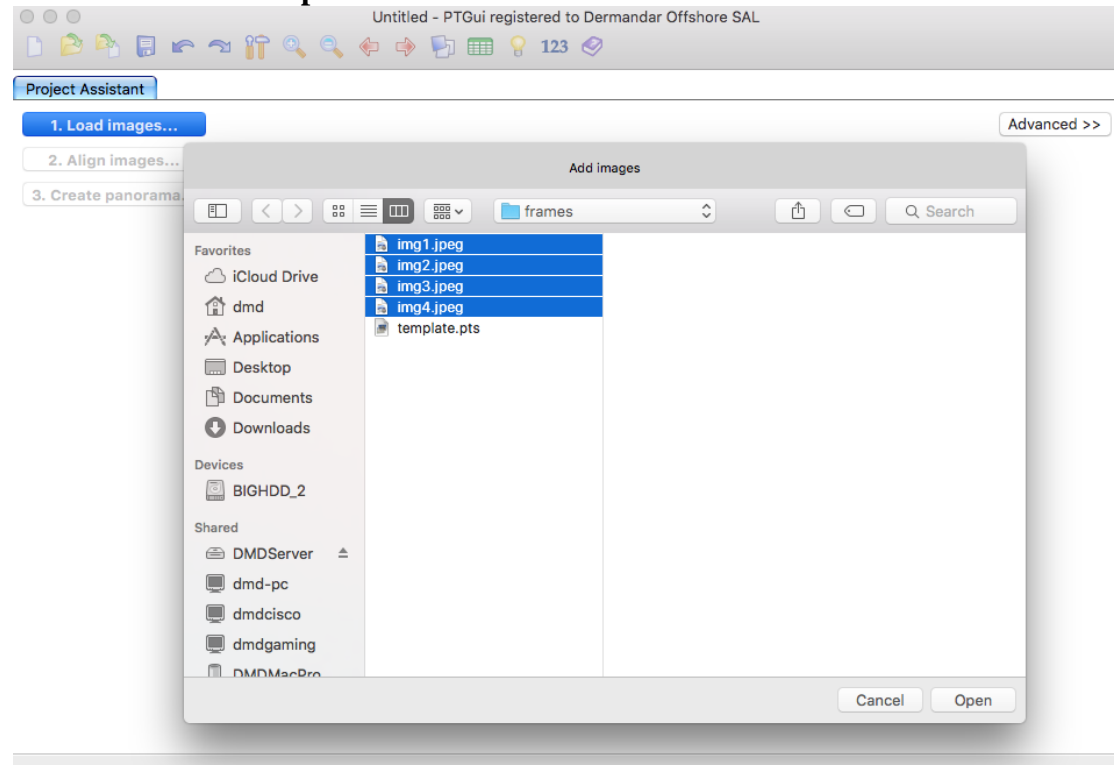

Loading the images will open the **Camera / lens data** window, you can cancel it.

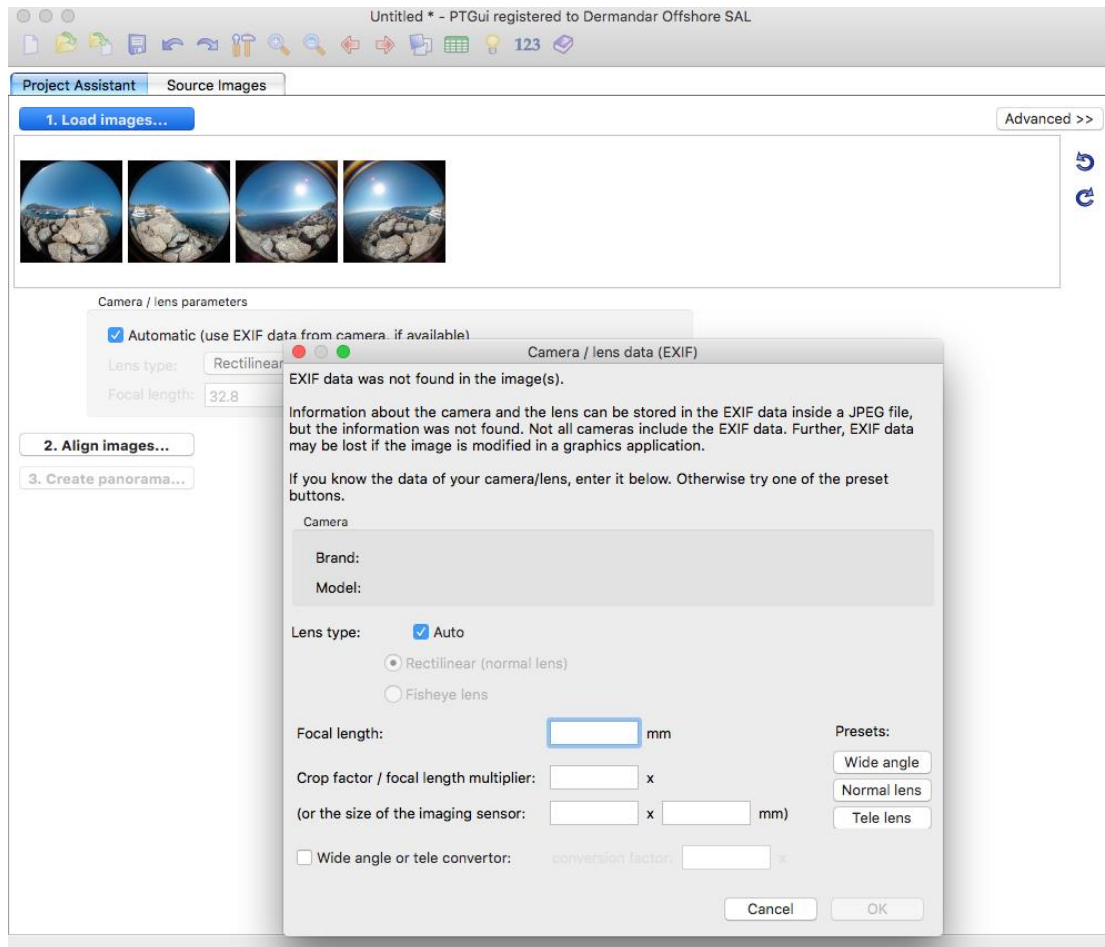

In the **Project assistant** tab choose the lens type: **Circular Fisheye** and fill the fov (field of view) value of your lens (230 in our example).

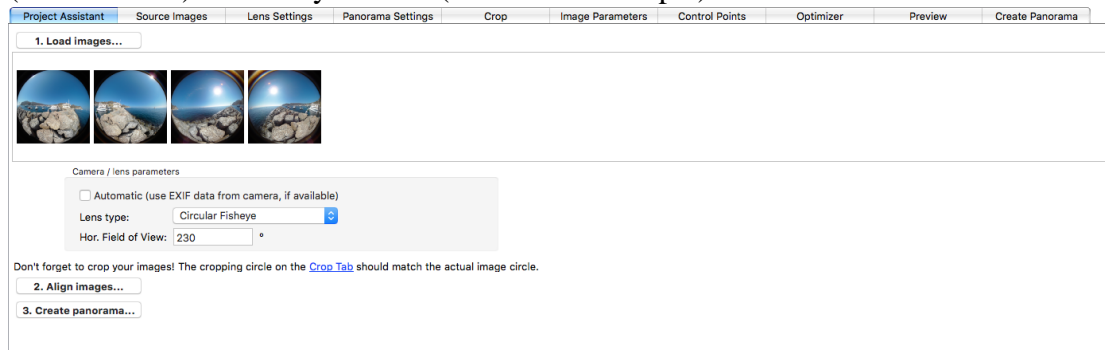

In the top right, click the **Advanced** button to toggle from simple to advanced mode. Go to the crop tab to fix the crop of the images. By default, PTGui use 1 crop for all the image. Check the **individual crop** check box on the right in case you want to crop each image separately.

0 1 2 3



Cropping:

Left: 0

Right: 2880

Top: 0

Bottom: 2880

Width: 2880

Height: 2880

☐ Individual crop

No Crop

Zoom: Fit



0 1 2 3



Cropping:

Left: 0

Right: 2880

Top: 0

Bottom: 2880

Width: 2880

Height: 2880

☐ Individual crop

No Crop

Zoom: Fit



0 1 2 3



Cropping:

Left: 0

Right: 2880

Top: 0

Bottom: 2880

Width: 2880

Height: 2880

☐ Individual crop

No Crop

Zoom: Fit



0 1 2 3



Cropping:

Left: 0

Right: 2880

Top: 0

Bottom: 2880

Width: 2880

Height: 2880

☐ Individual crop

No Crop

Zoom: Fit



After that go back to the **Project Assistant** tab and press **Align images**, you will get the first result.

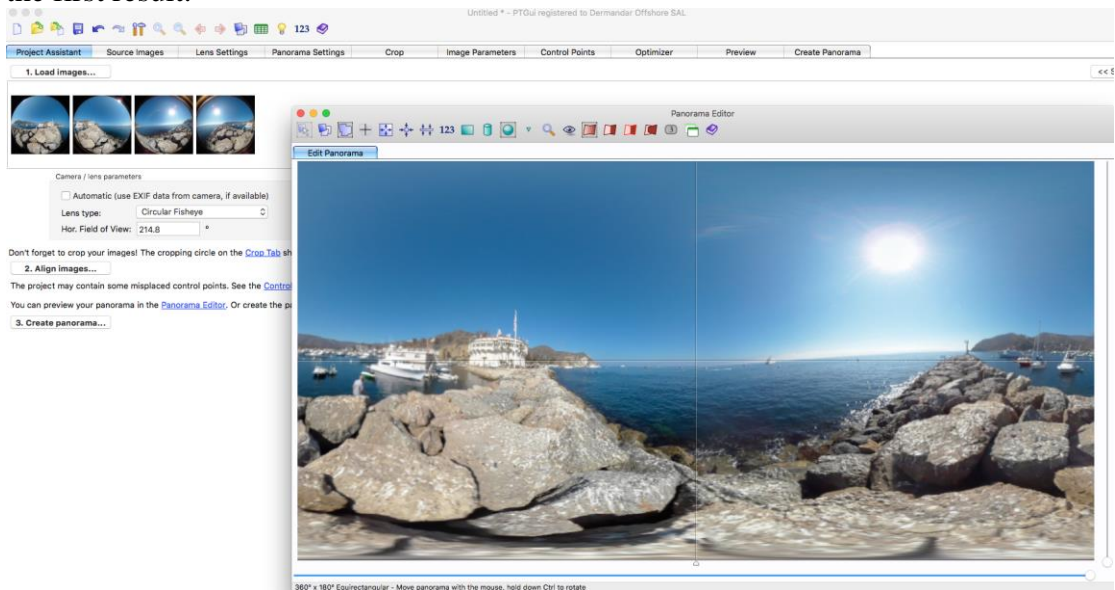

If the horizon alignment is not correct, you can fix it by mouse: Click on the image in the panorama editor and drag up, down, right and left. Right clicking allow you to change the current rotation.

Go to the **Lens Settings** tab and in the individual parameter table, check the: Lens, shift and crop columns (shear is not supported in StereoStitch), if by checking the lens column, the result is worse, you can uncheck it.

Lens type:

Focal length: mm Focal length multiplier: x

Horizontal Field of View: ° (actual) theoretical: ° (as found in EXIF)

Advanced

Lens correction parameters:

Image shift: hor. (d): pixels vert (e): pixels

Image shear: hor. (g): vert (t):

Use individual parameters for:

	Lens	Shift	Shear	Crop
Image 0	<input checked="" type="checkbox"/>	<input checked="" type="checkbox"/>	<input type="checkbox"/>	<input checked="" type="checkbox"/>
Image 1	<input checked="" type="checkbox"/>	<input checked="" type="checkbox"/>	<input type="checkbox"/>	<input checked="" type="checkbox"/>
Image 2	<input checked="" type="checkbox"/>	<input checked="" type="checkbox"/>	<input type="checkbox"/>	<input checked="" type="checkbox"/>
Image 3	<input checked="" type="checkbox"/>	<input checked="" type="checkbox"/>	<input type="checkbox"/>	<input checked="" type="checkbox"/>

Go to the optimizer tab, press advanced and check the yaw, pitch and roll.

<< Simple

Optimize globally:

☐ Field of View

☐ a (lens distortion)

☐ b (lens distortion)

☐ c (lens distortion)

☐ Horizontal shift

☐ Vertical shift

☐ Horizontal shear

☐ Vertical shear

Hor / vert control points:

Level in second pass

Optimize per image: ☐ Link roll ☐ Link pitch

	Yaw	Pitch	Roll	FoV	a	b	c	HShift	VShift
Image 0	<input checked="" type="checkbox"/>	<input checked="" type="checkbox"/>	<input checked="" type="checkbox"/>	<input checked="" type="checkbox"/>	<input checked="" type="checkbox"/>	<input checked="" type="checkbox"/>	<input checked="" type="checkbox"/>	<input checked="" type="checkbox"/>	<input checked="" type="checkbox"/>
Image 1	<input checked="" type="checkbox"/>	<input checked="" type="checkbox"/>	<input checked="" type="checkbox"/>	<input checked="" type="checkbox"/>	<input checked="" type="checkbox"/>	<input checked="" type="checkbox"/>	<input checked="" type="checkbox"/>	<input checked="" type="checkbox"/>	<input checked="" type="checkbox"/>
Image 2	<input checked="" type="checkbox"/>	<input checked="" type="checkbox"/>	<input checked="" type="checkbox"/>	<input checked="" type="checkbox"/>	<input checked="" type="checkbox"/>	<input checked="" type="checkbox"/>	<input checked="" type="checkbox"/>	<input checked="" type="checkbox"/>	<input checked="" type="checkbox"/>
Image 3	<input checked="" type="checkbox"/>	<input checked="" type="checkbox"/>	<input checked="" type="checkbox"/>	<input checked="" type="checkbox"/>	<input checked="" type="checkbox"/>	<input checked="" type="checkbox"/>	<input checked="" type="checkbox"/>	<input checked="" type="checkbox"/>	<input checked="" type="checkbox"/>

then press run optimizer.



You can anytime press the panorama editor button in the top to view the result or in the preview tab you can choose higher resolution for better display.

- To correct stitching errors and have better results you have to go to the **Control Points** tab.



For a better result:

- Delete the nearby control points (to select more than one control point, hold the shift key, click the left mouse key and drag over the control points).
- Add more control points to the far objects and especially where there is error in the stitching.
- It is recommended that each image should have common control points with only the 2 adjacent images. For example take the image 0, it should has control points with the image 1 that will be stitched to the right and image 3 that will be stitch to the left and remove the control points with the image 2.

Note: If you want to generate more control points in a certain area, you can select this area while holding shift. Then right click on your selection and choose **add control points here**.

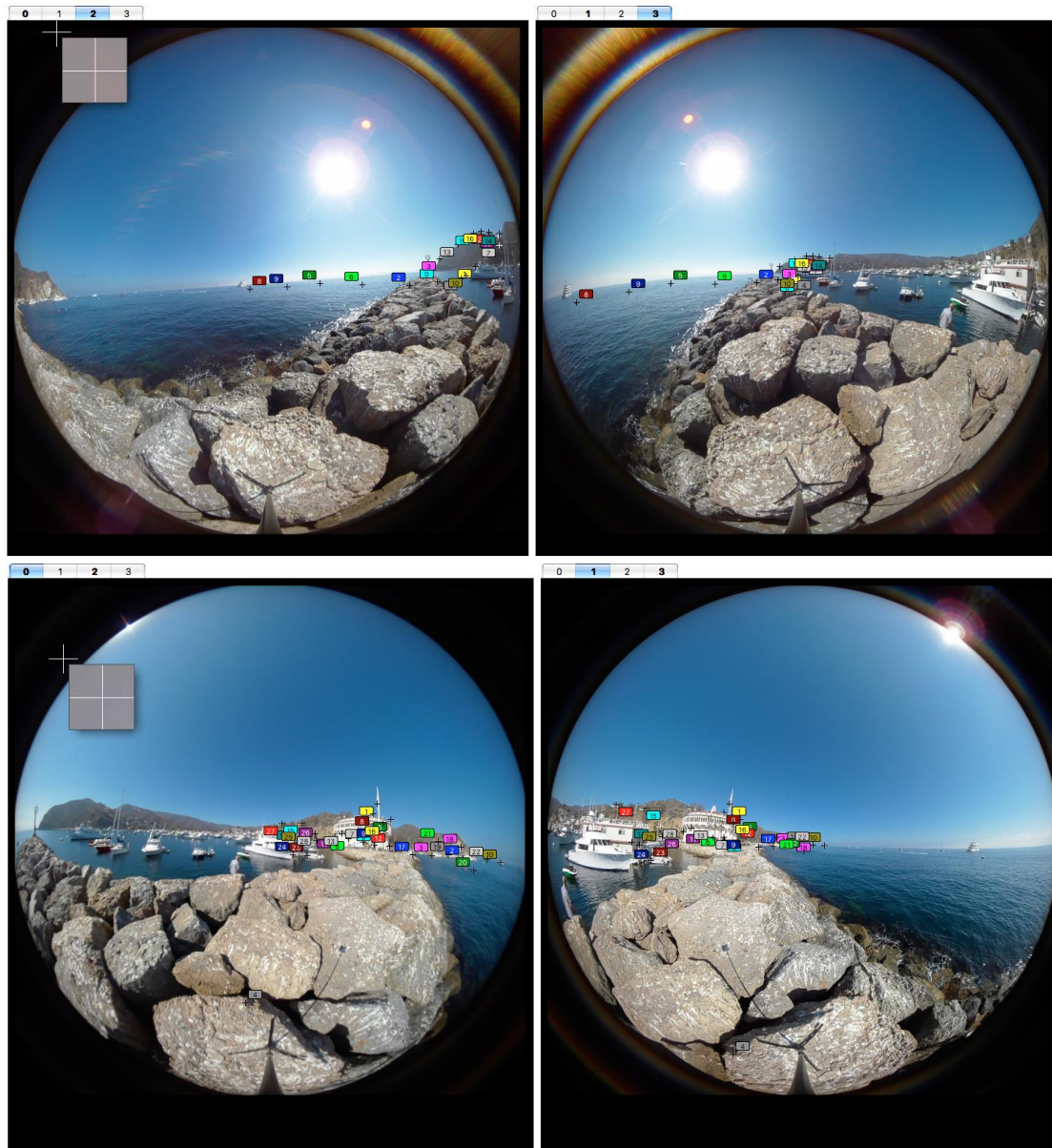

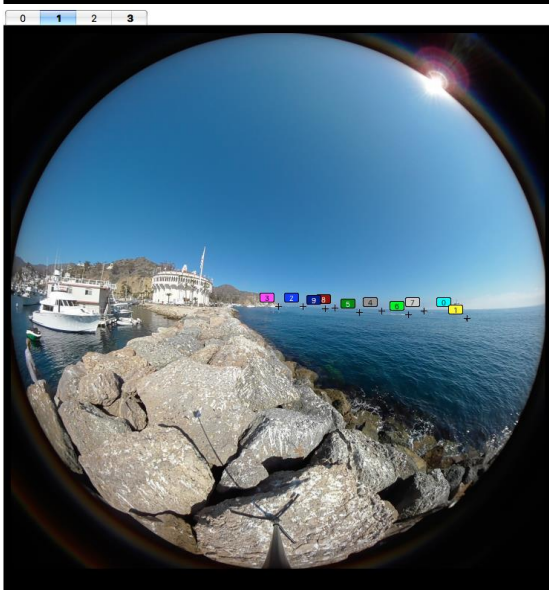

To apply changes, press **Run optimizer** in the **Optimizer** tab, you can check/uncheck the parameters a, b and c and press run optimizer and see if the result is better, if it is not, undo the last changed parameter (in our example all the parameters are checked).

Note: it is advised to click **Run optimizer** after any change you do, to check if the result got improved, and to decide whether the last change should be kept or not.

If you did the steps well, the result of the stitching should be similar to this:



finally, save the file as template. It will be your calibration file.

4- Load the calibration file:

Back to StereoStitch, press **Load Calibration File** and choose the saved calibration file you generated from PTGui (or Hugin).

5- Generate the result:

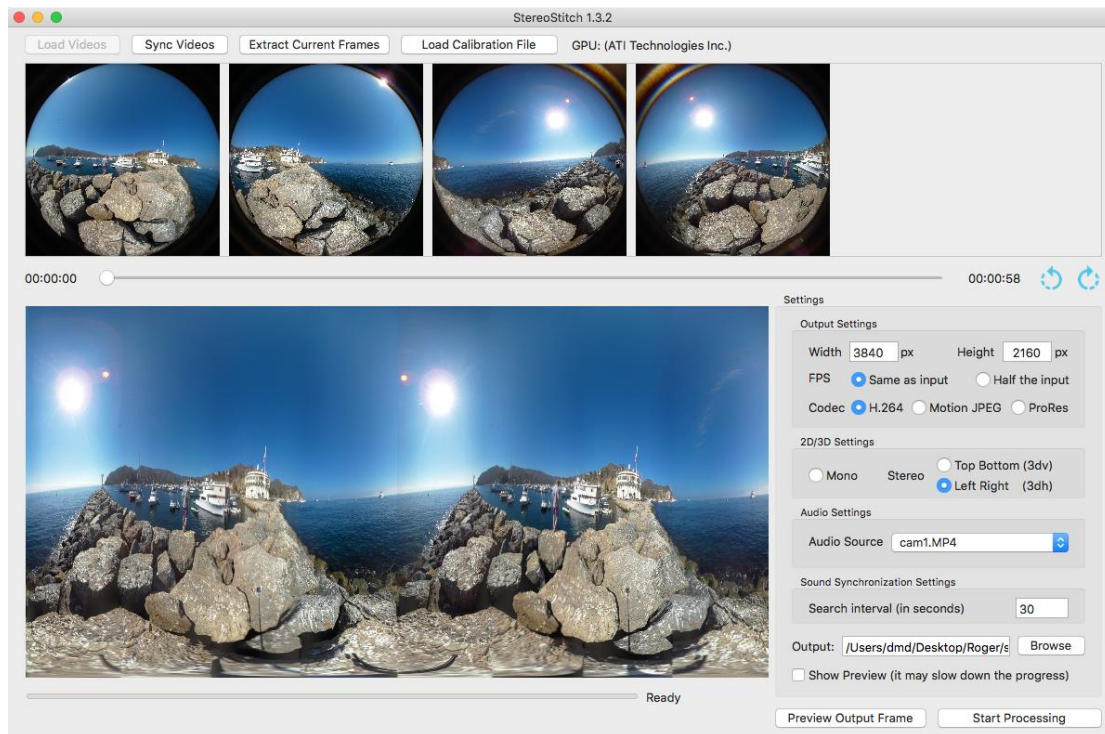

On the bottom right, you will have a list of parameters you can change. Choose the size and the format you want for the resulting video, include (choose any of the audio source) or not the audio.

If there is a sufficient horizontal overlap, the stereo option will be enabled. If you choose to have a Stereo output video, you can press **Preview Output Frame** to view and navigate between the right and left eye images. You can change the template in PTGui (or Hugin) and reload it again in StereoStitch if you are not satisfied with the result.

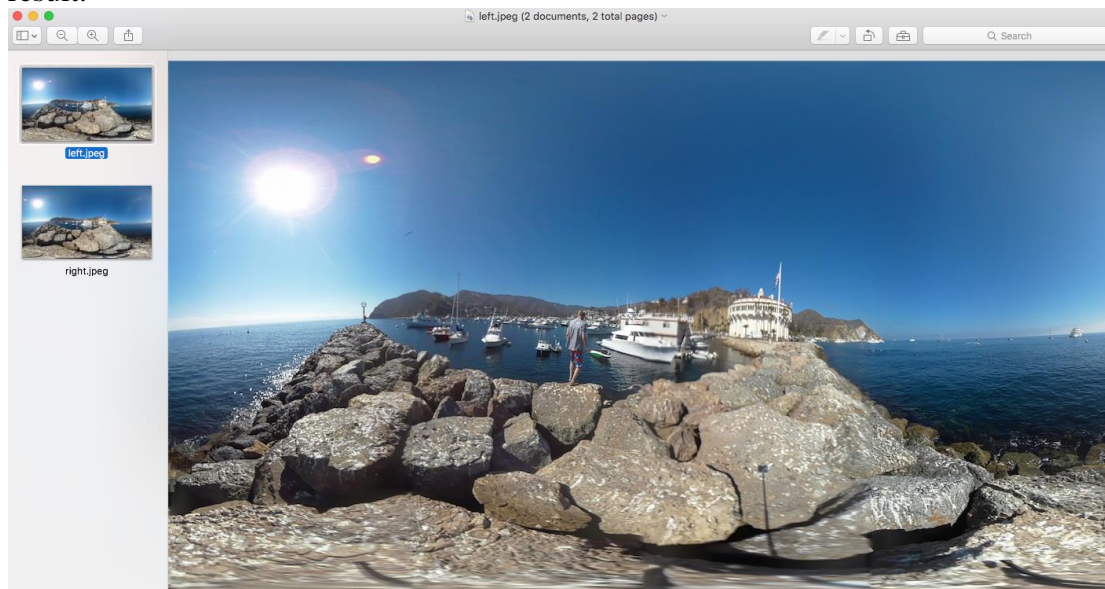

Once you are satisfied with the preview, click on **Start Processing** to generate the result.

While processing you can choose to see a preview of the result as it is being stitched by checking the **Show Preview** check box. Please note that doing so will slow down the process.